

Pacific Trails Middle School

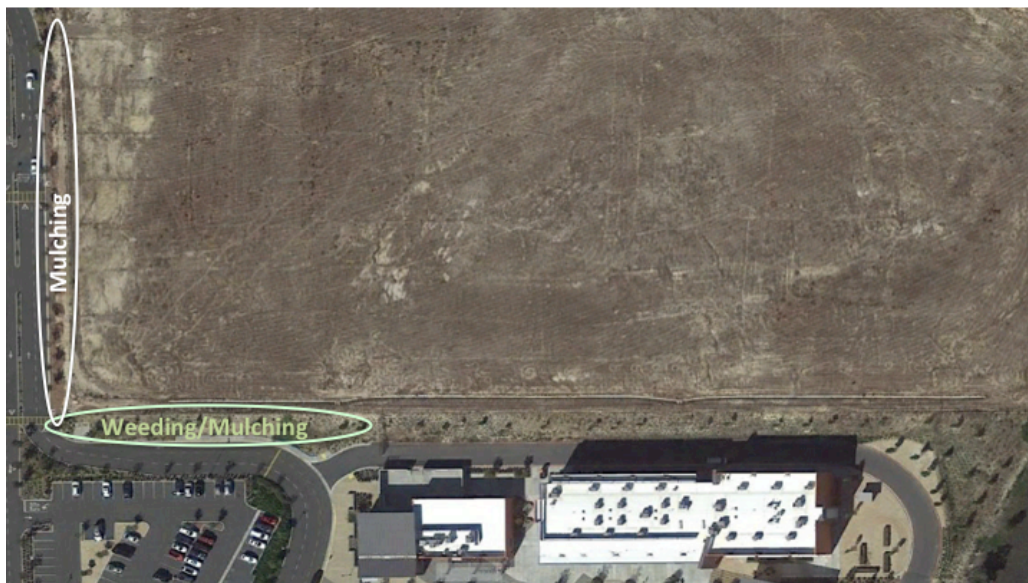

GENERAL INFO:

9:00 am: Meet at the Grace Point Church campus. Short prayer & worship. Team picture.

9:30 am: Members will carpool to the different sites or stay at GPC Campus

10:00 am: Arrival at sites, gathering point on each site for instruction regarding scope of work.

10:00 am-12:00 pm: "Shovels in the ground", "Brushes on surfaces": WORK

12:00 pm: Dismissal, no need to return to our church campus unless you are carpooling.

**A BRING YOUR OWN WATER BOTTLE, YOU CAN REFILL AT THE AID STATION
B WEAR SUNSCREEN, A HAT, YOUR FIAS T-SHIRT
C WEAR CLOSED TOED SHOES**

SITE, JOB DESCRIPTION, MATERIALS AND PERSONS NEEDED

**Job site: Pacific Trails Middle School, 5975 Village Center Loop Road
San Diego CA 92130**

San Dieguito High School District (SDHSD) contact:

Jim Mittrof 760-802-3586

Javier Lopez 760-802-3594

GPC coordinator: Howard Chang, baseballhchang@yahoo.com

1 WEED REMOVAL

WHAT TO DO: remove any weeds and debris from the hillside close to the entrance of the school.

WHAT TO BRING: bring your own garden gloves, a flat headed screwdriver and other tools you think might be helpful. The School District will provide for burlaps where we can dump the green waste. Tie the burlaps together when full.

AMOUNT OF PEOPLE: 1 team of **15 persons**.

2 MULCH RAKING

WHAT TO DO: spread out through hillside near entry . There will be piles of mulch you can spread out with rakes.

WHAT TO BRING: your own sturdy rake

AMOUNT OF PEOPLE: 1 team of **5 persons**

6 CARE TEAM/FIRST AID STATION

WHAT TO DO: be on site with First Aid Kit and water Station, cups. Assist with refilling of water bottles, handing out trash bags, etc. The Care Team will be at a central spot on campus. This is also the point where people can be picked up if they need to leave early.

WHAT TO BRING: First Aid Kit, gallons of water. 1 big jug, cups. All materials are provided by GPC.

AMOUNT OF PEOPLE: **2 persons in total**